

WATTIER
ARCHITECTURE INC.
325 east fifth street
des moines, ia 50309
515.243.0014 office
515.243.0015 fax
hl@wattier.com
www.grenville.com

Court Avenue Apartments Renovation

310 Court Avenue
Des Moines, IA 50309

This drawing is for informational purposes only and does not constitute a contract. It is subject to the terms and conditions of the contract documents. No part of this drawing shall be reproduced or transmitted in any form or by any means, electronic or mechanical, including photocopying, recording, or by any information storage and retrieval system, without the prior written permission of Wattier Architecture, Inc.

Date:	Issue:
01.06.04	Progress
02.17.05	Progress
03.18.05	Progress
06.06.05	Shaft Update
08.10.05	Consultants
11.09.05	Submittal Set
11.28.05	Addendum No. 1
12.20.05	Addendum No. 2

Sheet Name
First Floor

Sheet Number
A2.1

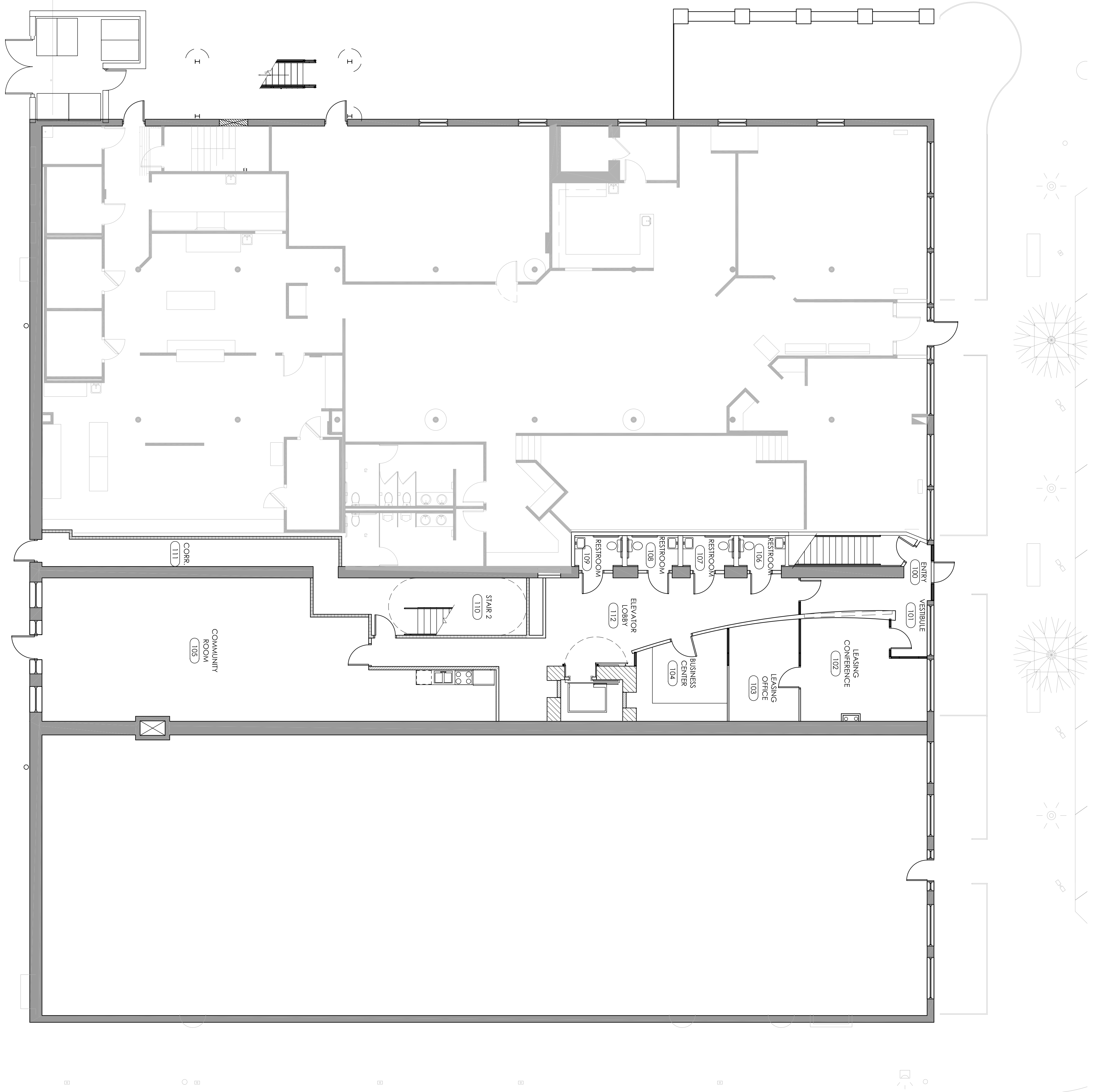

WALL TYPE SCHEDULE

1	EXTERIOR MASONRY WALL WITH FINISH
2	UNIT INTERIOR WALL FULL HEIGHT
2A	UNIT INTERIOR FULLING WALL
2B	UNIT INTERIOR WALL HEIGHT 7'-0"
2C	UNIT INTERIOR WALL HEIGHT 8'-0"
2D	UNIT INTERIOR WALL HEIGHT 7'-0"
2E	UNIT FULLER INTERIOR WALL
3	1/2" INK CORNER WALL
4	UNIT DIVIDING WALL
5	1/8" INTERIOR WALL
5A	1/8" INTERIOR SHAFR WALL
6	EXTERIOR WALL TO BE RENOVATED
7	EXTERIOR MASONRY WALL
8	8" CMU WALL
9	2 1/2" INTERIOR WALL

1
A2.2
First Floor Plan
SCALE: 1/8" = 1'-0"

